



# The Weekly Spark

## *Leaman Junior High School*

Mike Semmler, Principal

**May 16, 2021**

**Issue 29**

### STAAR TEST SCHEDULE

ON CAMPUS

TUESDAY 18 MAY 2021  
**7TH GRADE - MATH**  
WEDNESDAY 19 MAY 2021  
**8TH GRADE - MATH**

Final Exam Exemption Forms  
DUE DATE on 5/18.  
MUST be submitted via  
Student's Skywar Account.  
See additional information in following pages

#### Reminders

May 18<sup>th</sup>  
7<sup>th</sup> Grade STAAR

May 19<sup>th</sup>  
8<sup>th</sup> Grade STAAR

May 22<sup>nd</sup>  
Saturday School

May 24<sup>th</sup>  
Athletic Physicals at Fulshear HS

May 25<sup>th</sup>-May 27<sup>th</sup>  
Final Exam Week

May 24<sup>th</sup>-May 28<sup>th</sup>  
Fall Registration Dates

May 27<sup>th</sup>  
Last Day of School

May 28<sup>th</sup>  
ENJOY your Summer!!!!



#### Athletics

[Leaman's Boys Athletic FB Page](#)

[Leaman's Girls Athletic FB Page](#)

[Leaman Athletics - www.lcisid.org/campuses/leamanjh/athletics](http://www.lcisid.org/campuses/leamanjh/athletics)

Info for 21-22 Year  
and SAC will be  
released this week

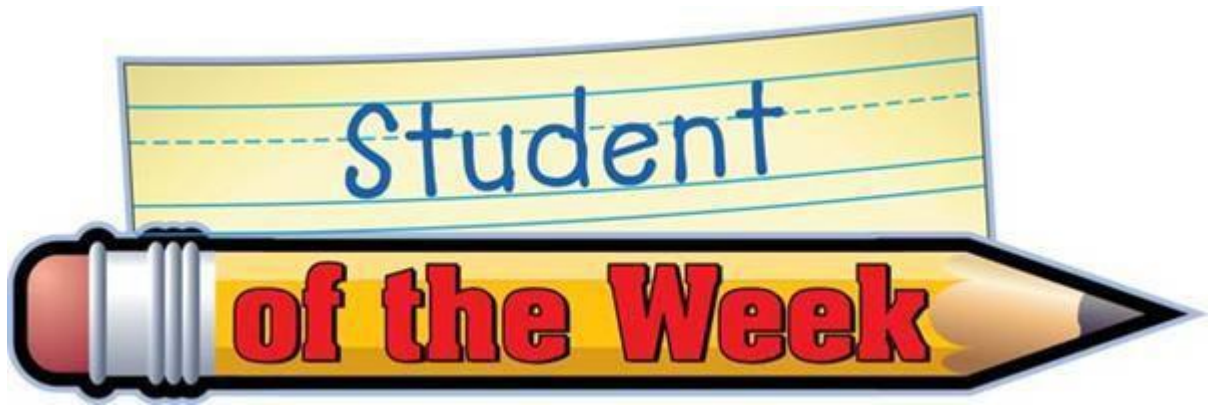

**Week of May 16, 2021**

**7<sup>th</sup>** *Grade*

Ryan Carpenter  
Nominated by: Mrs. Stricker



**8<sup>th</sup>** *Grade*

Skylar Limbrick  
Nominated by:  
Mrs. Crawford & Mrs. O'Brien



# STAAR

## STAAR TEST SCHEDULE

— ON CAMPUS —

TUESDAY 18 MAY 2021

7TH GRADE - MATH

WEDNESDAY 19 MAY 2021

8TH GRADE - MATH

## MAKE UP STAAR TESTING INFORMATION

- Testing will occur everyday within the window allowed per TEA.
  - For the Algebra I EOC that will be everyday from 05/04-05/26/2021.
  - For 7<sup>th</sup> Math/Reading, 8<sup>th</sup> Math/Reading/Science/Social Studies that will be everyday from 05/06-05/26.
- If you are absent on the day of the test, but return to school within the window, you will still take the STAAR test that you missed.

# LEAMAN JUNIOR HIGH FINAL EXAM EXEMPTION PROCEDURES

Spring 2021

Form Opens 5/14  
Closes 5/18

## 1. District Exemption Policy:

- An 80 or above in class to be exempted (average 4<sup>th</sup>, 5<sup>th</sup>, & 6<sup>th</sup> six weeks).
- No more than 3 office referrals, with no more than 1 assignment to ISS not to exceed 3 days. No assignments to ALC or suspensions. This applies to the 2<sup>nd</sup> semester.
- No outstanding fees/fines (Do not grant an exemption until student obtains administrator signature and library signature. This ensures student is clear of holds and fines).
- Reductions in grade below 80, fine, or discipline referral after the exemption declaration may negate the exemptions.

## 2. Questions?

Students who have a question or need assistance during the exemption process may go to their grade level administrator's office. If we are unable to immediately answer your question – we will resolve your question/concern within 24 hours.

## 3. Where do I go if I exempt a final but need to remain on campus?

Students who exempt a final exam but require transportation to or from campus and are therefore on campus during the exempted time period must immediately report to their classroom. A pass will be handed to exempt students to go to the cafeteria for monitoring.

## 4. When do I receive my Spring 2021 Exemption Form?

The Final Exam Exemption process will open in Skyward on **Friday, May 14**. See the attached instructions on how to select which classes the student will exempt.

## 5. When & Where do I turn in my Exemption Form?

All students, face-to-face and virtual, must have their Final Exam Exemptions completed in Skyward by **Tuesday, May 18**. Forms will not be accepted after the deadline. No exceptions.

The exemption form must be completed under STUDENT'S Skyward login. This form is NOT available under the parent's Skyward login.

If you have a question, or have trouble filling out the form, reach out to your grade level assistant principal for help. 8<sup>th</sup> Grade Karl Carlton [kcarlton@lcisd.org](mailto:kcarlton@lcisd.org) or 7<sup>th</sup> Grade Jimitra Granger [jimitra.granger@lcisd.org](mailto:jimitra.granger@lcisd.org).

## 6. Holds/Fines/Fees/Textbooks & Equipment

Students who have a hold, fine, fee, textbook or equipment fee must clear their fine by **Friday, May 21<sup>st</sup> @ 9:00 AM** to avoid losing their exemption. This includes all technology that was checked out to virtual students who have returned. Current virtual students do not need to turn in their checked out technology. Virtual students will turn in their technology once final exams are over.

## 7. Can I exempt ELA, Math, Science or Social Studies both semesters?

Students may exempt a core final exam during Fall and Spring as long as junior high exemption requirements are met (see above).

## 8. Can I exempt my elective or extra-curricular class (athletics, CTE, fine arts)?

Yes, students may exempt their elective or extra-curricular class if the exemption requirements have been met, the coach/director approves the exemption and the exemption counts toward the student exemption limit.

## 9. Final Exam Make-up Dates & Information (must be pre-arranged with approval).

Final exam make-up dates begin on **Tuesday, June 1<sup>st</sup>** (8:00 AM – 4:00 PM) and run through **Thursday, June 3<sup>rd</sup>** (8:00 AM – 4:00 PM). Students who have excused absences due to extenuating circumstances and notify teachers prior to the absence are eligible for the make-up exam dates in June. Failure to show for a final exam without prior approval from Mr. Semmler (Principal) will result in a 0 for the final exam grade. Make-up exams will be held with the staff on campus.

## 10. May I take a final exam prior to the first final exam administration on Tuesday, May 25<sup>th</sup>?

If a teacher can work it out to take the exam in advance, this is fine, but due to test security and fairness, you may be required to attend the Final Exam makeup sessions June 1<sup>st</sup> – 3<sup>rd</sup> (see above).



# Final Exam Exemptions

## Student Selection Instructions

| <p>1. Click on the "Online Forms" menu option.</p>  |   |                |          |       |         |                                     |   |         |        |                          |   |                |         |                          |   |       |       |                          |   |           |          |                                     |   |      |        |                          |   |         |       |                          |   |              |          |
|---|---|----------------|----------|-------|---------|-------------------------------------|---|---------|--------|--------------------------|---|----------------|---------|--------------------------|---|-------|-------|--------------------------|---|-----------|----------|-------------------------------------|---|------|--------|--------------------------|---|---------|-------|--------------------------|---|--------------|----------|
| <p>2. Click on the "Fill Out Form" button for the SM2 Final Exam Exemption form.</p>  |   |                |          |       |         |                                     |   |         |        |                          |   |                |         |                          |   |       |       |                          |   |           |          |                                     |   |      |        |                          |   |         |       |                          |   |              |          |
| <p>3. After reviewing form introduction, click on the "Next" button.</p>  |   |                |          |       |         |                                     |   |         |        |                          |   |                |         |                          |   |       |       |                          |   |           |          |                                     |   |      |        |                          |   |         |       |                          |   |              |          |
| <p>4. After reading ALL final exam exemption information, use the class drop down area to fill out your basic schedule.</p> |   |                |          |       |         |                                     |   |         |        |                          |   |                |         |                          |   |       |       |                          |   |           |          |                                     |   |      |        |                          |   |         |       |                          |   |              |          |
| <p>5. Enter the last name of your teacher for each period.</p>  | <table border="1"> <thead> <tr> <th>Exempt</th> <th>Period</th> <th>Class</th> <th>Teacher</th> </tr> </thead> <tbody> <tr> <td><input checked="" type="checkbox"/></td> <td>1</td> <td>English</td> <td>Randle</td> </tr> <tr> <td><input type="checkbox"/></td> <td>2</td> <td>Social Studies</td> <td>Mossige</td> </tr> <tr> <td><input type="checkbox"/></td> <td>3</td> <td>Other</td> <td>Bowen</td> </tr> <tr> <td><input type="checkbox"/></td> <td>4</td> <td>Fine Arts</td> <td>Rockwood</td> </tr> <tr> <td><input checked="" type="checkbox"/></td> <td>5</td> <td>Math</td> <td>Osagie</td> </tr> <tr> <td><input type="checkbox"/></td> <td>6</td> <td>Science</td> <td>Parks</td> </tr> <tr> <td><input type="checkbox"/></td> <td>7</td> <td>Athletics/PE</td> <td>Marchena</td> </tr> </tbody> </table> | Exempt         | Period   | Class | Teacher | <input checked="" type="checkbox"/> | 1 | English | Randle | <input type="checkbox"/> | 2 | Social Studies | Mossige | <input type="checkbox"/> | 3 | Other | Bowen | <input type="checkbox"/> | 4 | Fine Arts | Rockwood | <input checked="" type="checkbox"/> | 5 | Math | Osagie | <input type="checkbox"/> | 6 | Science | Parks | <input type="checkbox"/> | 7 | Athletics/PE | Marchena |
| Exempt  | Period  | Class          | Teacher  |       |         |                                     |   |         |        |                          |   |                |         |                          |   |       |       |                          |   |           |          |                                     |   |      |        |                          |   |         |       |                          |   |              |          |
| <input checked="" type="checkbox"/>   | 1   | English        | Randle   |       |         |                                     |   |         |        |                          |   |                |         |                          |   |       |       |                          |   |           |          |                                     |   |      |        |                          |   |         |       |                          |   |              |          |
| <input type="checkbox"/>  | 2   | Social Studies | Mossige  |       |         |                                     |   |         |        |                          |   |                |         |                          |   |       |       |                          |   |           |          |                                     |   |      |        |                          |   |         |       |                          |   |              |          |
| <input type="checkbox"/>  | 3   | Other          | Bowen    |       |         |                                     |   |         |        |                          |   |                |         |                          |   |       |       |                          |   |           |          |                                     |   |      |        |                          |   |         |       |                          |   |              |          |
| <input type="checkbox"/>  | 4   | Fine Arts      | Rockwood |       |         |                                     |   |         |        |                          |   |                |         |                          |   |       |       |                          |   |           |          |                                     |   |      |        |                          |   |         |       |                          |   |              |          |
| <input checked="" type="checkbox"/>   | 5   | Math           | Osagie   |       |         |                                     |   |         |        |                          |   |                |         |                          |   |       |       |                          |   |           |          |                                     |   |      |        |                          |   |         |       |                          |   |              |          |
| <input type="checkbox"/>  | 6   | Science        | Parks    |       |         |                                     |   |         |        |                          |   |                |         |                          |   |       |       |                          |   |           |          |                                     |   |      |        |                          |   |         |       |                          |   |              |          |
| <input type="checkbox"/>  | 7   | Athletics/PE   | Marchena |       |         |                                     |   |         |        |                          |   |                |         |                          |   |       |       |                          |   |           |          |                                     |   |      |        |                          |   |         |       |                          |   |              |          |
| <p>6. Select which periods you wish to exempt.</p>  |   |                |          |       |         |                                     |   |         |        |                          |   |                |         |                          |   |       |       |                          |   |           |          |                                     |   |      |        |                          |   |         |       |                          |   |              |          |
| <p>7. Click the "Complete Step 1 and move to Step 2" button at the bottom of the screen.</p>                                |   |                |          |       |         |                                     |   |         |        |                          |   |                |         |                          |   |       |       |                          |   |           |          |                                     |   |      |        |                          |   |         |       |                          |   |              |          |
| <p>8. Click the "Submit SM2 Final Exam Exemption" button to finalize your final exam exemptions.</p>                        |   |                |          |       |         |                                     |   |         |        |                          |   |                |         |                          |   |       |       |                          |   |           |          |                                     |   |      |        |                          |   |         |       |                          |   |              |          |

# Final Exam Exemptions

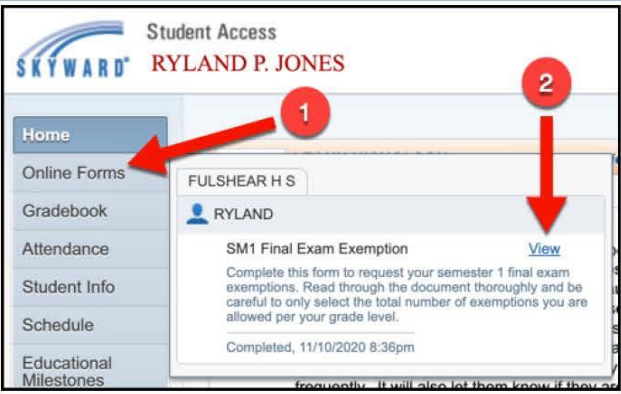
## Student Instructions – EDIT SELECTIONS

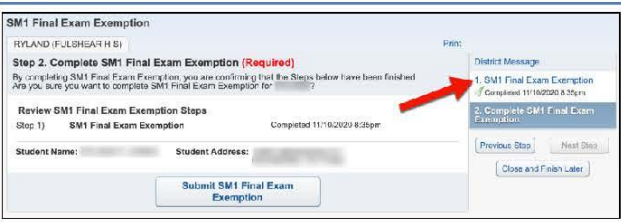
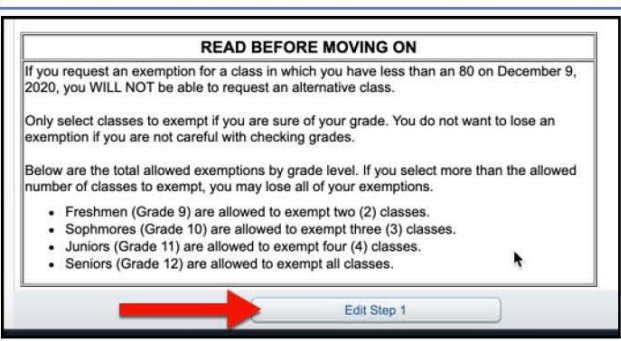
|   |  |
|---|--|
| <p>1. Click on the “Online Forms” menu option.</p>  |    |
| <p>2. Click on the “View” button for the SM2 Final Exam Exemption form.</p>   |    |
| <p>3. Click the “Mark as not completed and make changes” button.</p>  |   |
| <p>4. After the screen refreshes, click on the “SM2 Final Exam Exemption” button on the right side of the screen.</p>                                   |  |
| <p>5. Click on the “Edit Step 1” button at the bottom of the screen.</p> <p>The screen will refresh and you can now edit your exemption selections.</p> |  |



## Spring 2021 Final Exam Bell Schedule

Exemption Form Distribution Date Through Skyward: Friday, May 14, 2021

Exemption Form Due Date: Completed forms through Skyward due by Tuesday, May 18, 2021.

Skyward Approved Exemptions Date: Monday, May 24, 2021 by 4:00 pm.

Final Exam Make-up Dates: Tuesday, June 1 – Thursday, June 3, 2021

### Monday, May 24, 2021: Regular Bell Schedule

#### Tuesday, May 25, 2020: Full day with 3rd and 6th period Exams

- Students must attend class periods in which the student is NOT exempt or loss of exemption(s) may occur.
- Breakfast and lunch will be served

|  |                                  |
|--|----------------------------------|
| 3 <sup>rd</sup> Review                 | 8:15 – 8:50 (35 minutes)         |
| 5 <sup>th</sup> Review                 | 8:55 – 9:30 (35 minutes)         |
| 6 <sup>th</sup> Review                 | 9:35 – 10:10 (35 minutes)        |
| Normal 4 <sup>th</sup> Period Schedule | 10:15 – 12:15 (120 minutes)      |
| <b>3<sup>rd</sup> Final Exam</b>       | <b>12:20 – 1:55 (95 minutes)</b> |
| <b>6<sup>th</sup> Final Exam</b>       | <b>2:00 - 3:40 (100 minutes)</b> |

#### Wednesday, May 26, 2021: Full day with 2nd, 4th and 5th period Exams

- Students must attend scheduled final exam period and/or class period if not approved for a final exam exemption.
- Breakfast and lunch will be served

|  |                                  |
|--|----------------------------------|
| 2 <sup>nd</sup> Review                 | 8:15 – 8:45 (30 minutes)         |
| <b>2nd Final Exam</b>                  | <b>8:45 – 10:15 (90 minutes)</b> |
| Normal 4 <sup>th</sup> Period Schedule | 10:20 – 12:20 (120 minutes)      |
| <b>4th Final Exam</b>                  | <b>12:25 – 2:00 (95 minutes)</b> |
| <b>5th Final Exam</b>                  | <b>2:05 - 3:40 (95 minutes)</b>  |

#### Thursday, May 27, 2021: Half Day with 1st and 7th period Exams

- Breakfast served
- Lunch will not be served

|                       |  |
|-----------------------|--|
| <b>1st Final Exam</b> | <b>8:15 -10:10 (25 minutes review, 90 minutes exam)</b>  |
| <b>7th Final Exam</b> | <b>10:15 -12:15 (30 minutes review, 90 minutes exam)</b> |

# 2021 STAAR EOC TUTORIALS & RE-TEST

## TUTORIALS:

June 7-18, 2021

- ★ Session 1- 8:15 AM to 11:30 AM
- ★ Session 2- 12:00 PM to 3:30 PM

## RETEST DATES:

- ★ June 22 – English 1
- ★ June 23 – Algebra 1 & US History
- ★ June 24 – English 2 & Biology
- ★ June 25 – Make-Up Day

## LOCATION:

Foster High School  
4400 FM 723  
Richmond, TX 77406

## TRANSPORTATION:

Transportation shuttles are available at each elementary school.\*

- ★ Morning Pick-Up: 7:15 AM
- ★ Mid-Day Drop-Off: 12:30 PM
- ★ Mid-Day Pick-Up: 11:30 AM
- ★ Afternoon Drop-Off: 3:30 PM

*\*Times may vary based on location. Please see counselor for transportation schedule.*

## MEALS:

No charge for breakfast and lunch during the summer school academic sessions.

- ★ STAAR EOC Tutorials will be offered at Foster High School for all students in LCISD needing to retake a STAAR EOC.
- ★ Students must pass the STAAR EOCs for Algebra 1, English 1, English 2, Biology, and US History to graduate.
- ★ Students will attend a half day (1 session) if they only require 1 EOC, the session time will be based on scheduling availability.
- ★ Students who failed more than 1 will attend the full day (2 sessions).
- ★ For more information, please contact student's counselor.



[summerhighschool@cisd.org](mailto:summerhighschool@cisd.org)



[lcisd.org/students-parents/summer-school](http://lcisd.org/students-parents/summer-school)

**LAMAR**CISD

A PROUD TRADITION | A BRIGHT FUTURE





2021-2022  
7th Grade School Supply List  
\$70.00  
Order Online



**Supplies will be available for pick up prior to school starting!**

**MATH**

- 2 Spiral 3 Subject Notebooks (wide ruled)
- Pack of Glue Sticks
- Pack of Dry Erase Markers

**SCIENCE**

- 1" View Binder
- Set of 5-tab Dividers

**ELAR**

- 2 Packs of #2 Pencils
- 2 Composition Notebooks
- Plastic Folder with Pockets
- Pack of Post-it Self Adhesive Tabs
- Pack of Multi-Colored Pens

**SOCIAL STUDIES**

- Spiral 1 Subject Notebook
- Folder
- Pack of Map Pencils
- Post-It Notes

**GENERAL SUPPLIES**

- 2 Packs of Notebook Paper (wide ruled)
- Pencil Pouch
- Pack of #2 Pencils
- Pack of Map Pencils
- Pencil Sharpener
- Pack of Black Pens
- Pack of Red Pens
- Pack of Highlighters
- Scotch Tape
- Scissors

<https://tinyurl.com/chargerschool>



**SCAN ME**

Questions? Please email [abennett@lcisd.org](mailto:abennett@lcisd.org)

**Orders due by Friday, July 30th, 2021**



2021-2022  
8th Grade School Supply List  
\$80.00  
Order Online



Supplies will be available for pick up prior to school starting!

**MATH**

- 2 Spiral 1 Subject Notebooks (wide ruled)
- 2 Folders with Pockets
- Pack of Dry Erase Markers

**SCIENCE**

- Pack of Notebook paper (College Ruled)
- Spiral 1 Subject Notebook (Wide Ruled)
- 3 Pads of Post-It Notes
- 1" View Binder
- Scotch Tape

**ELAR**

- 1/2" Binder
- Set of 5-tab Dividers
- Pack of Notebook Paper (College Ruled)
- Composition Notebook
- Pack of Ruled Notecards
- Pad of Post-It Notes
- Scotch Tape
- Pack of Map Pencils

**SOCIAL STUDIES**

- 2 Composition Notebooks
- 1" View Binder
- Pad of Post-It Notes
- Pack of Ruled Note Cards
- Scotch Tape
- Pack of Dry Erase Markers

**GENERAL SUPPLIES**

- Pack of Notebook Paper (College Ruled)
- Pencil Pouch
- Pack of #2 Pencils
- Pack of Map Pencils
- Pencil Sharpener
- Pack of Black Pens
- Pack of Red Pens
- Pack of Highlighters
- Glue Sticks
- Scissors

<https://tinyurl.com/chargerschool>



SCAN ME

Questions? Please email [abennett@lcisd.org](mailto:abennett@lcisd.org)

**Orders due by Friday, July 30th, 2021**

# SPORTS PHYSICALS

ALL INCOMING 7TH & 8TH GRADERS

(Current 6th & 7th Graders)

Including  
incoming  
9th Graders

\$20

PHYSICALS AT CFHS  
MAY 24TH 2-6PM

Physicals for 2021-2022 School Year  
will be hosted at Fulshear HS  
on May 24th, from 2-6pm

NEW physicals are required for  
Athletics, Drill Team, Color Guard &  
Marching Band.

Physicals must be dated after 5/1/2021

**Highly Encouraged for students  
to pre-register via link below**

<https://gofan.co/app/events/307298>

Students must have new  
physical on file, to participate  
in SAC camp.

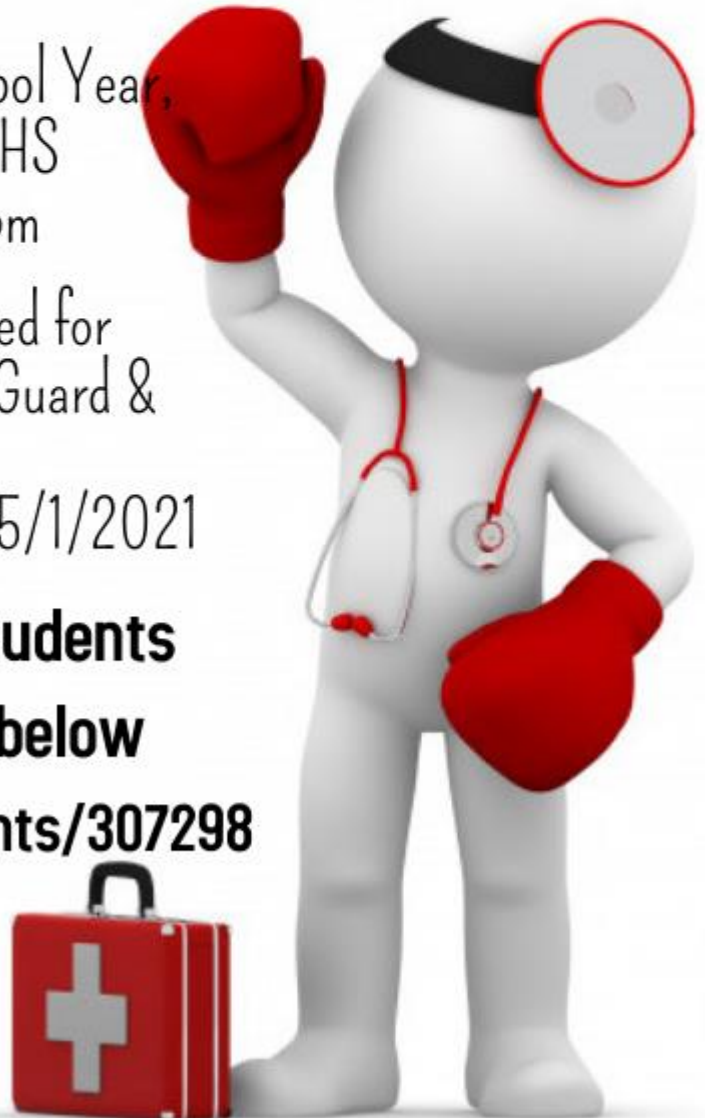

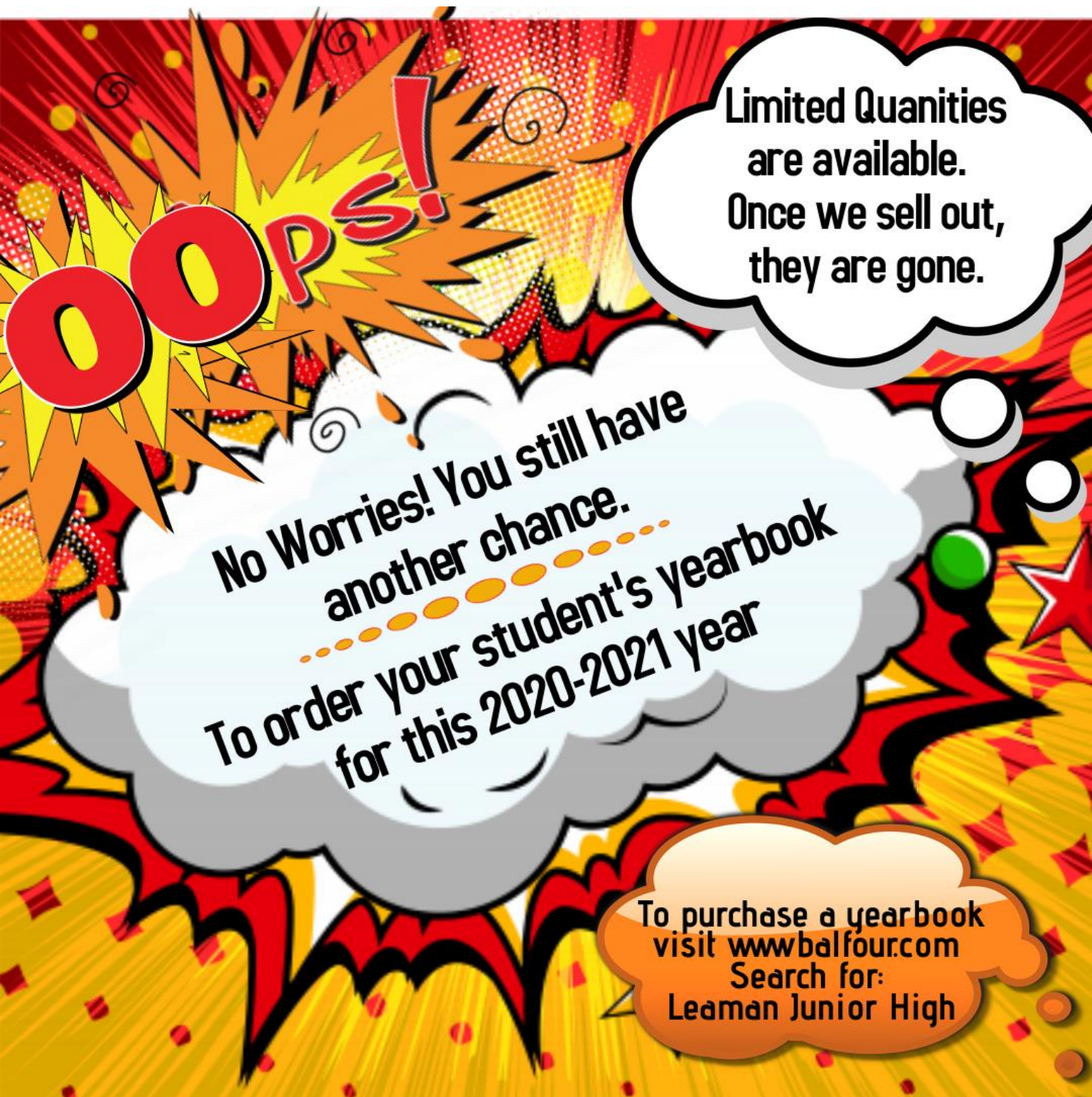

**OOPS!**

Limited Quantities  
are available.  
Once we sell out,  
they are gone.

No Worries! You still have  
another chance.  
.....  
To order your student's yearbook  
for this 2020-2021 year

To purchase a yearbook  
visit [www.balfour.com](http://www.balfour.com)  
Search for:  
Leaman Junior High

May 1st  
May 15th  
May 22nd

Leaman is offering school on various Saturday mornings, for Students needing extra help to restore their grades.  
Your student must meet the requirement for attending the program.  
\*Failed semester in any core subject.  
Electives are not eligible\*

# Leaman Jr High SATURDAY SCHOOL

Contact Leaman for available dates

**SUPPLIES PROVIDED**

**Bring Snacks and Water**  
Saturday from 8am to 12pm (Noon)

Drop Off & Pick Up at the front of the school  
Saturday School is held in the cafeteria

You may bring your phone.  
All Phones will be kept off or silent and  
will not be used for school work.

Contact Cheryl George for sign up  
832.223.5200 or [cgeorge@lcisd.org](mailto:cgeorge@lcisd.org)

# BE THE ONE

*Leaman Junior High*

## Who is going the extra mile for you?

- Think for a moment about the amazing staff at Leaman. Who is working hard for students? Nominate a teacher or staff member that you would like to recognize for their hard work in the [Be the One survey](#). If you agree, we will post the shout out on Facebook to share what a great a place Leaman is. You can fill this survey out for as many staff members as you'd like.
- Each Monday the results will be gathered. They will then be shared with staff members during Tuesday department meetings or Wednesday staff meetings.

♥Thanks for sharing the love ♥



# The Counselor's Corner



## CITIZENSHIP

Do your share to make your home, school, & community a better place • Cooperate • Get involved in community affairs • Stay informed; vote • Be a good neighbor • Obey laws and rules • Respect authority • Protect the environment • Volunteer

### What does Citizenship mean?

- \*Be respectful of others and their belongings
- \*Follow rules and obey the laws
- \*Take care of your home, school, and neighborhood communities
- \*Practice Digital Citizenship

### All Good Digital Citizens:

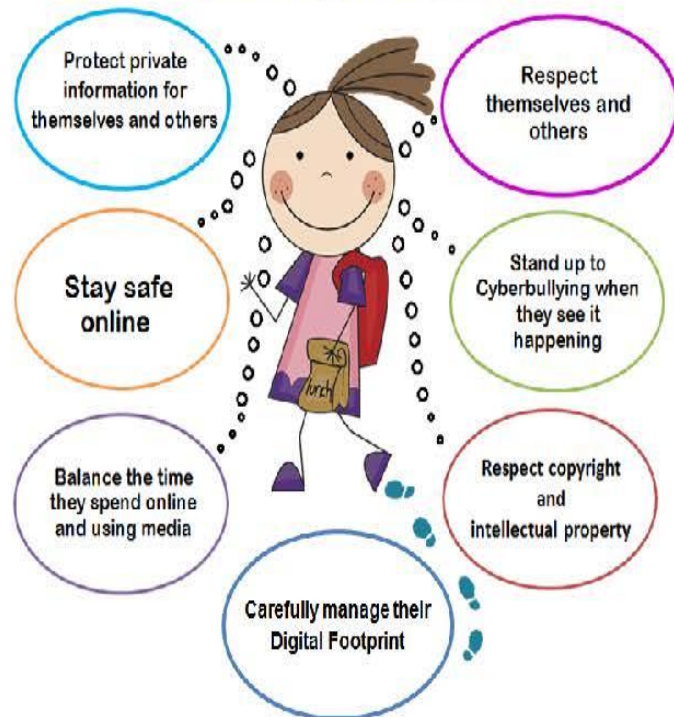

### Character Building at Home:

#### How Parents Can Promote Fairness:

- Create a family environment that provides opportunities for each family member to express themselves and participate in decisions.
- Embrace the uniqueness of each family member, avoiding comparisons with siblings and friends.
- Clearly state and consistently apply rules and procedures.
- Teach students to be open-minded and Consistent.
- Talk frequently about fairness and fair play.
- Treat others, both inside and outside the family, equitably.

### 7th and 8th Grade Counselors

Anita Oliphant- 7th Grade

Contact information: [Anita.oliphant@lcisd.org](mailto:Anita.oliphant@lcisd.org)  
832-223-5209

Office Hours M-F 7:15-3:15

Latoya Session- 8th Grade

Contact information: [lsession@lcisd.org](mailto:lsession@lcisd.org)  
832-223-5269

Office Hours M-F 8:15-4:00

Dean Leaman Junior High School

# Welcome to Leaman!

## Welcome to Leaman!

### *Frequently Asked Questions*



#### Attendance

Excuses for absences must be submitted within 10 days of the absence. These can be e-mailed, faxed, or dropped off in the attendance office.

Michelle O'Brien [april.obrien@lcisd.org](mailto:april.obrien@lcisd.org)  
Fax: (832) 223-5201

#### Behavior Expectations

Students follow the P.R.I.D.E. matrix for expected behaviors. The LCISD student code of conduct can be found in the LCISD Secondary handbook at this link:

<http://www.lcisd.org/students-parents/general-information>

#### P.E. Uniforms

All P.E. and Dance students must dress out every day. P.E. uniforms are available for purchase from the coaches for \$25.00 (shirt and shorts). Lockers are available to store items in the dressing rooms.

#### Extracurricular/Clubs

Leaman has a variety of fun organizations. Check out our website for more information at this link:

[http://www.lcisd.org/campuses/leaman\\_j\\_h/extracurricular](http://www.lcisd.org/campuses/leaman_j_h/extracurricular)



#### Homework

Each teacher's Canvas page will include homework information for their course.

#### Uniform/Dress Code

Leaman Junior High follows the dress code policy in the LCISD Secondary handbook at this link: <http://www.lcisd.org/students-parents/general-information>

When a student is out of dress code, he or she will be required to change.

#### Birthdays

Gifts, cakes, cupcakes, balloons, treat bags, and flowers are not to be sent to school. Invitations to individual parties are not to be distributed at school, during class time.

#### Lockers

Lockers are optional. There is a mass check out at the beginning of each year. At any other time, if your student wants a locker, they will contact Jennifer Leslie

[jleslie@lcisd.org](mailto:jleslie@lcisd.org)

#### Transportation changes

Submit all changes by 3:00 each day. Students cannot ride the bus home with other students due to limited seating.



#### Lunchtime

A parent can only provide lunch for his/her child. Students are not allowed to pop popcorn for lunch.

Drinks must be in a clear see-through bottle.

#### Communication

A weekly newsletter will be sent out each Friday. This newsletter contains important information about our upcoming events and current programs.

You will receive a phone reminder about this e-mail each Friday as well.

#### Cell Phones

Students can only use their phones when permitted by a staff member. If a phone is taken, there will be a \$15.00 fee.

#### Textbooks

Consumable workbooks and textbooks will be provided in the classroom. Textbooks (for home usage) can be checked out from Jennifer Leslie [jleslie@lcisd.org](mailto:jleslie@lcisd.org) (if available)

#### Conferences

To set up a conference with a teacher, counselor, or principal, please contact them directly via e-mail or phone.

